

SITE SUBJECT TO FUTURE PLANNING APPLICATION

Notes:
DO NOT SCALE FROM THIS DRAWING. USE FIGURED DIMENSIONS IN ALL CASES. VERIFY DIMENSIONS ON SITE AND REPORT ANY DISCREPANCIES TO THE ARCHITECTS IMMEDIATELY. THIS DRAWING TO BE READ IN CONJUNCTION WITH THE ARCHITECTS SPECIFICATION. © THIS DRAWING IS COPYRIGHT AND MAY ONLY BE REPRODUCED WITH THE ARCHITECTS PERMISSION.

001 License Number: A01 0002219
Projection: Spatial Reference:
Projection: ITRN, Irish Transverse Mercator
Centre Point Coordinates:
X Y: 71623.187, 734478.1383
Reference Index:
Map Series: Map Sheets
1:1,000 1283-08
1:1,000 1284-06
1:1,000 1285-04
1:1,000 1286-01
1:1,000 1287-05
1:1,000 1288-10
Vertical Datum:
MULH-HEAD

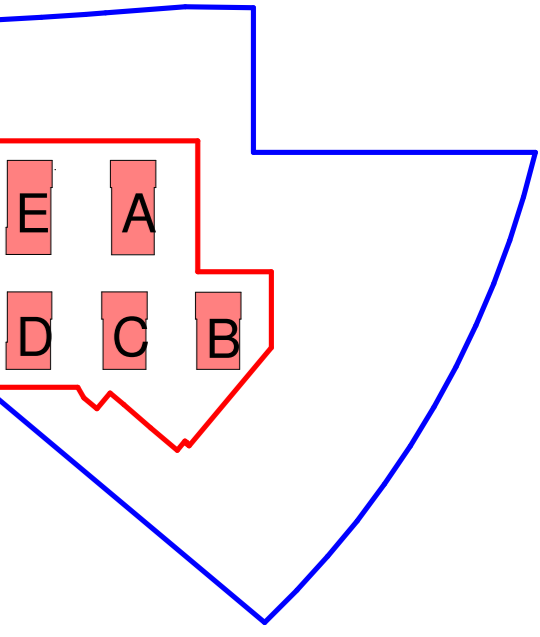
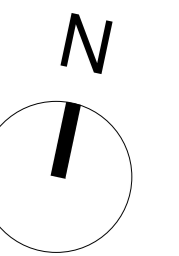

— SHD Site Boundary
— Site Ownership
--- Part 5

- Legend**
- 1 Bed
 - 1 Bed Part V
 - 2 Bed
 - 2 Bed Part V
 - Office
 - Studio
 - Studio Part V

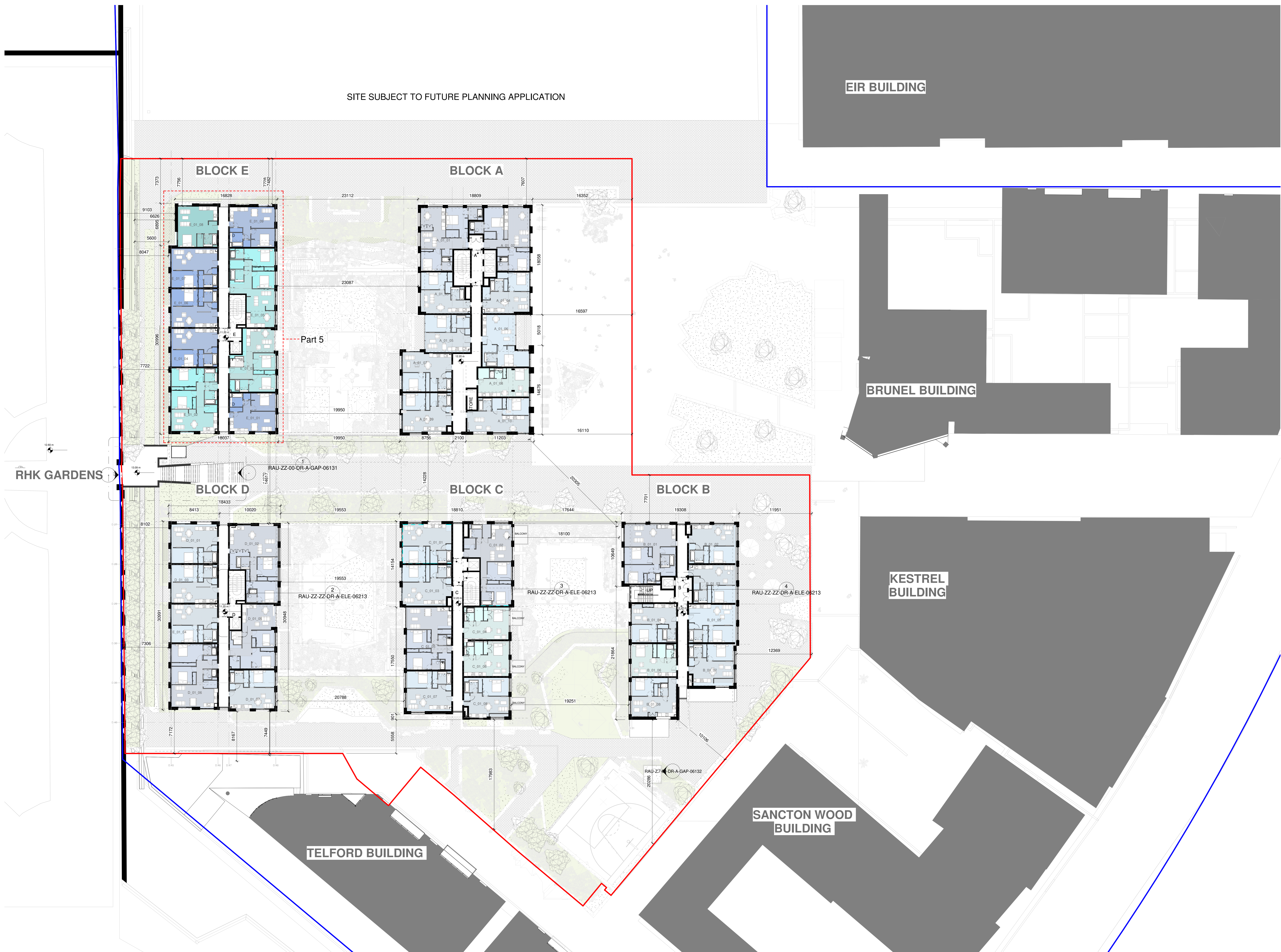

P01 02/07/21 EOB Issued for Planning

Rev	Date	DRN	Description
1	17/09/21	100	Issue for Planning

reddy architecture + urbanism

reddy architecture + urbanism
Dairy Road
Dublin 6, D06 Y9E3
T: +353 (0)1 4987000
W: www.reddyarchitecture.com
E: info@reddyarchitecture.com

Client Details:
HPREF HSQ Investments Limited

Project Details:
HSQ Feasibility
Heuston South Quarter, St John's Rd W,
Kilmainham, Dublin 8

Drawing Title:
Proposed Level 01

Job No:	Date:	Scale(s):
P19-213D	17/09/21	1:200

Status:	Drawn By:
IOB	IOB

Purpose:	Checked By:
Planning permission	EOB

Drawing Number:	Revision:
RAU-ZZ-00-DR-A-GAP-06101	P 01